

Patient report

Bio-Rad DATE: 08/07/2019
D-10 TIME: 07:54 PM
S/N: #DJ4I016123 Software version: 4.30-2
Sample ID: 10468299
Injection date 08/07/2019 07:49 PM
Injection #: 49 Method: HbA1c
Rack #: --- Rack position: 2

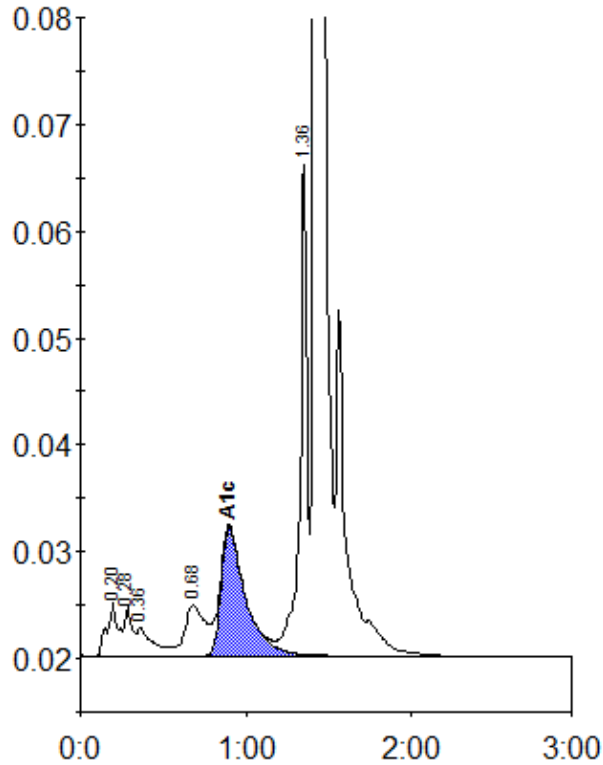

Peak table - ID: 10468299

| Peak | R.time | Height | Area | Area % |
|-------------|--------|---------|---------|--------|
| A1a | 0.20 | 5017 | 23791 | 1.1 |
| A1b | 0.28 | 4586 | 14063 | 0.6 |
| Unknown | 0.36 | 2610 | 18597 | 0.9 |
| LA1c/CHb-1 | 0.68 | 4840 | 41207 | 1.9 |
| A1c | 0.90 | 12039 | 123121 | 8.1 |
| P3 | 1.36 | 46008 | 138531 | 6.4 |
| A0 | 1.42 | 639562 | 1815665 | 83.5 |
| Total Area: | | 2174976 | | |

| Concentration: | % |
|----------------|-----|
| A1c | 8.1 |